

FURMAN HALL ROAD

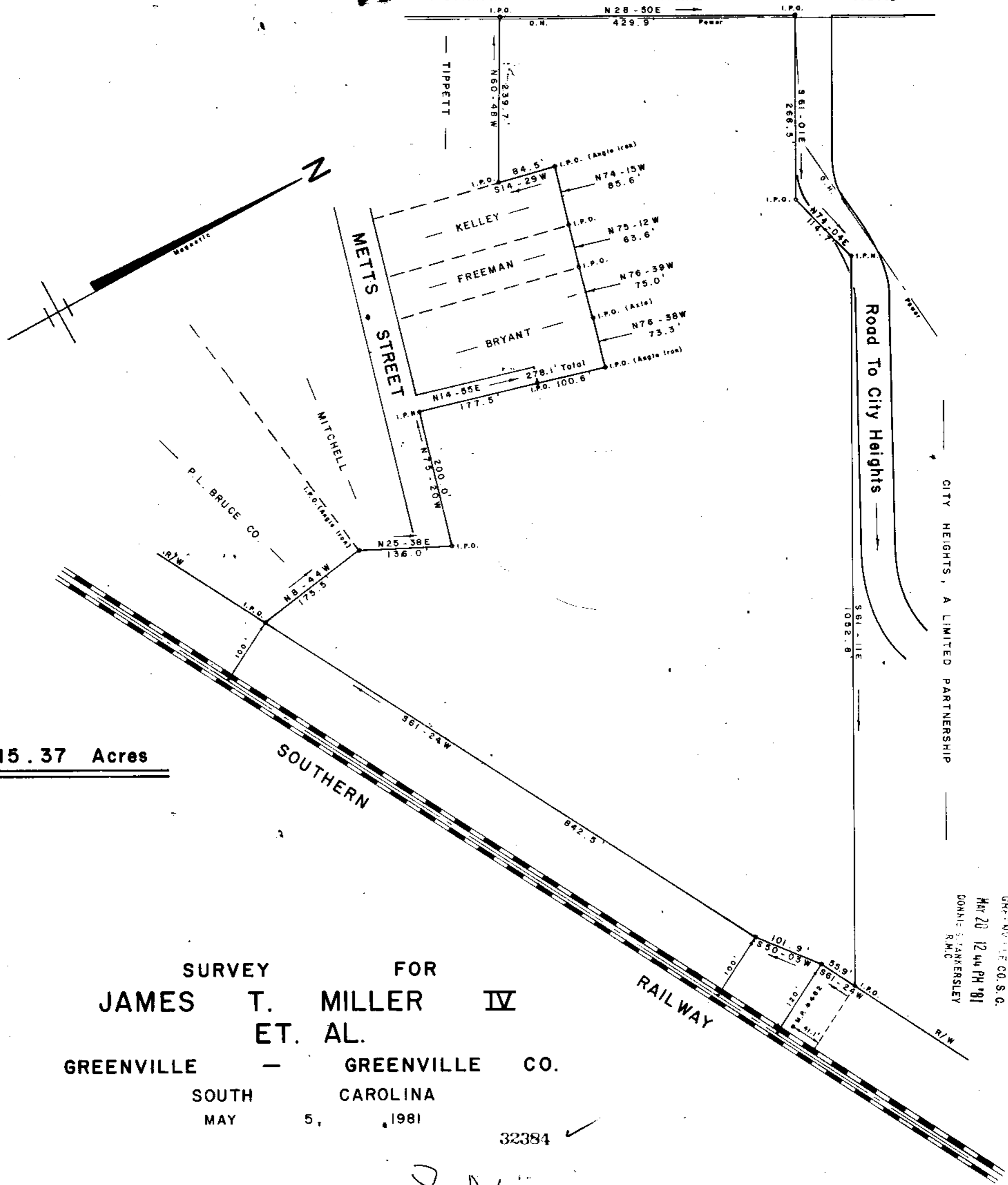

15.37 Acres

SURVEY FOR  
JAMES T. MILLER IV  
ET. AL.

GREENVILLE — GREENVILLE CO.

SOUTH CAROLINA  
MAY 5, 1981

32384 ✓

8-N-34

FILED  
GREENVILLE CO. S.C.  
MAY 20 12 44 PM '81  
DONALD STANKERSLEY  
R.M.C.

WILLIAMS & PLUMBLEE, INC.  
ENGINEERING AND LAND SURVEYING

16 B. MAIN STREET  
JEFFERY M. PLUMBLEE TRAVELERS REST. S. C. 29102  
R.L.S. PHONE: (803) 834 7955

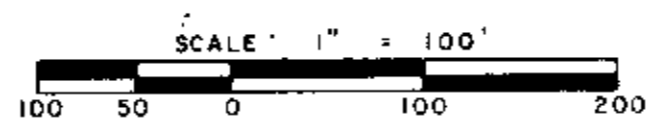

I Herby Certify That The Ratio Of Precision Of The Field Survey is 1/5000 + As Shown Hereon And The Area Was Determined By D.M.D. Method.

Jeffery M. Plumblee R.L.S. No. 7881

174.3 - 1 - 1 174.4 - 1 - 4, 5, 6, 7, 8, 17